

IT Infrastructure Development Program

Services / Consultation

Services / Consultation

- Basic IT Infrastructure
- Web / Database Hosting
- Distributed Classrooms
- SMS Gateways

Basic IT Infrastructure

Basic IT Infrastructure

- Design and Procurement
 - Need Assessment
 - Design of IT Infrastructure
 - Tender Creation
 - Proposal Preparation
 - Budgeting

Basic IT Infrastructure

- Power Infrastructure
 - Design
 - Capacity Planning
 - Selection of Equipments (UPS, Generator, Inverter etc.)
 - Procurement
 - Implementation
 - Basic Maintenance

Basic IT Infrastructure

- Network and Voice Infrastructure
 - Design of LANs, Campus Wide Network, Internet Connectivity, VoIP etc.
 - Selection of Equipments (Cabling, Network Switches, Modems, Routers, EPABXs etc.)
 - Procurement
 - Implementation
 - Advanced Maintenance

Maharashtra Knowledge Corporation Ltd.

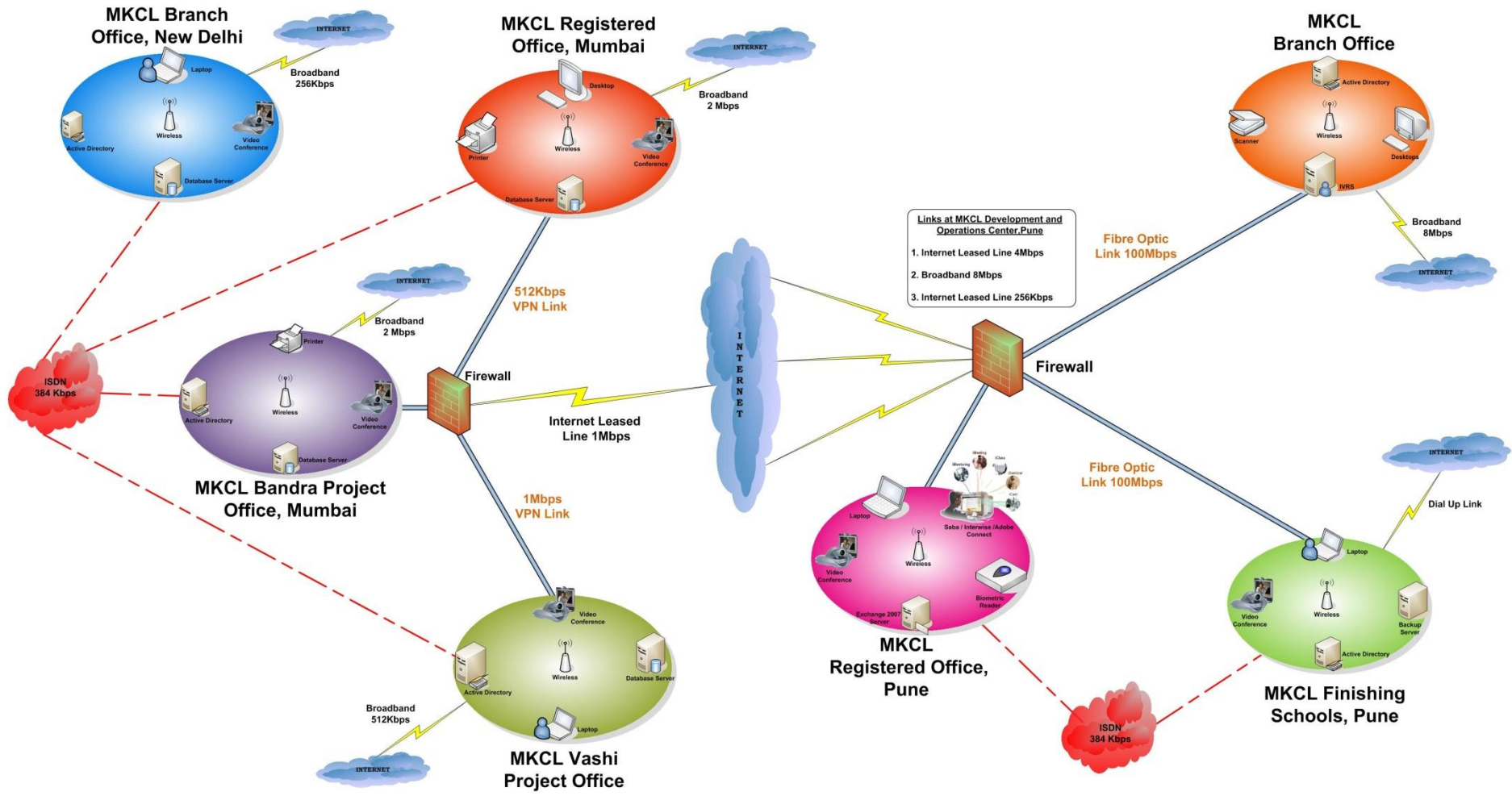

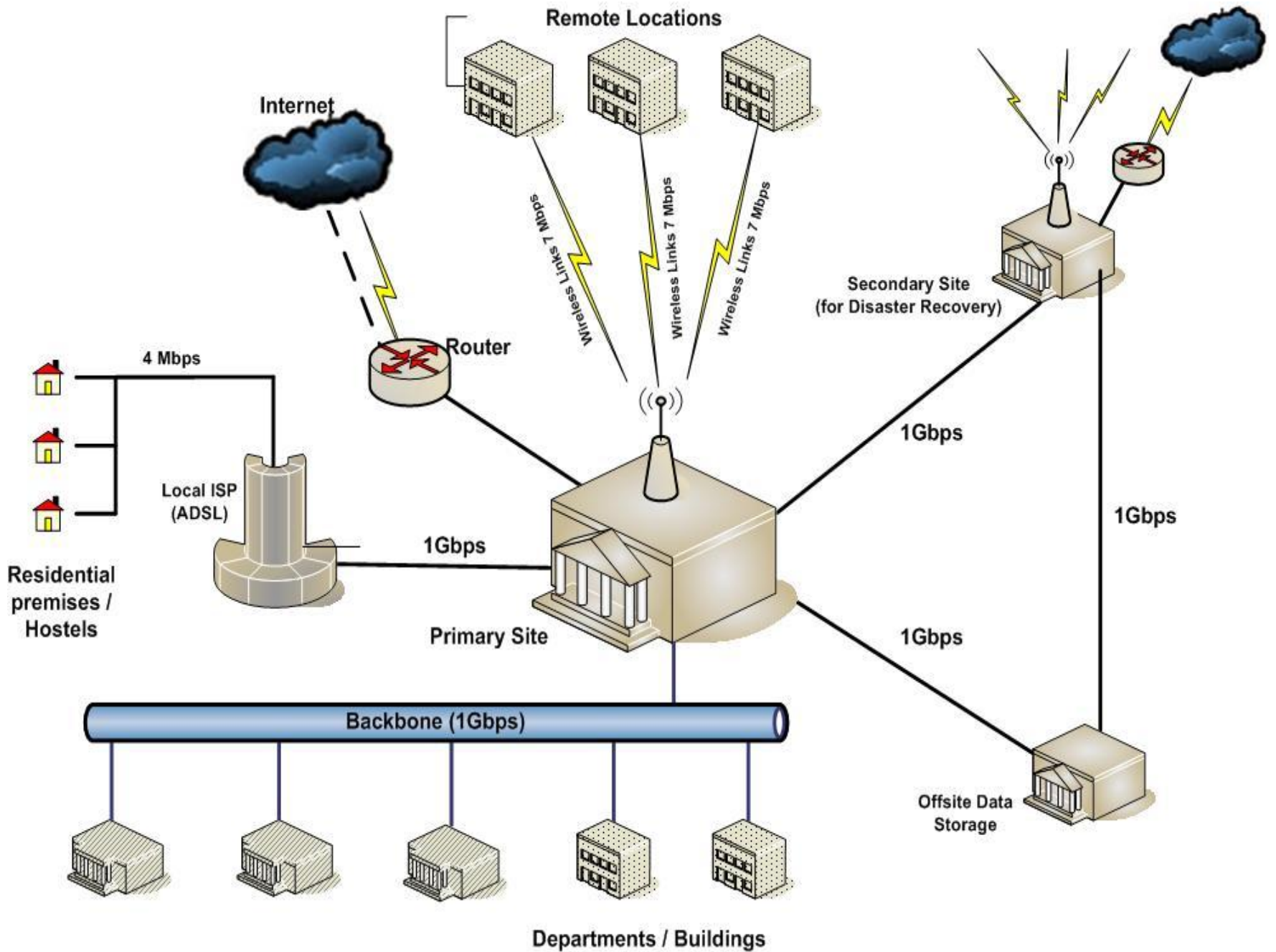

Basic IT Infrastructure

- Computing Infrastructure
 - Design of Windows 2008 Domain, File and Print Sharing
 - Selection of Computer Hardware (Desktops, Thin Clients, Servers, Peripherals etc.), Software (Server and Client Operating Systems, Application Software etc.)
 - Procurement
 - Implementation
 - Advanced Maintenance

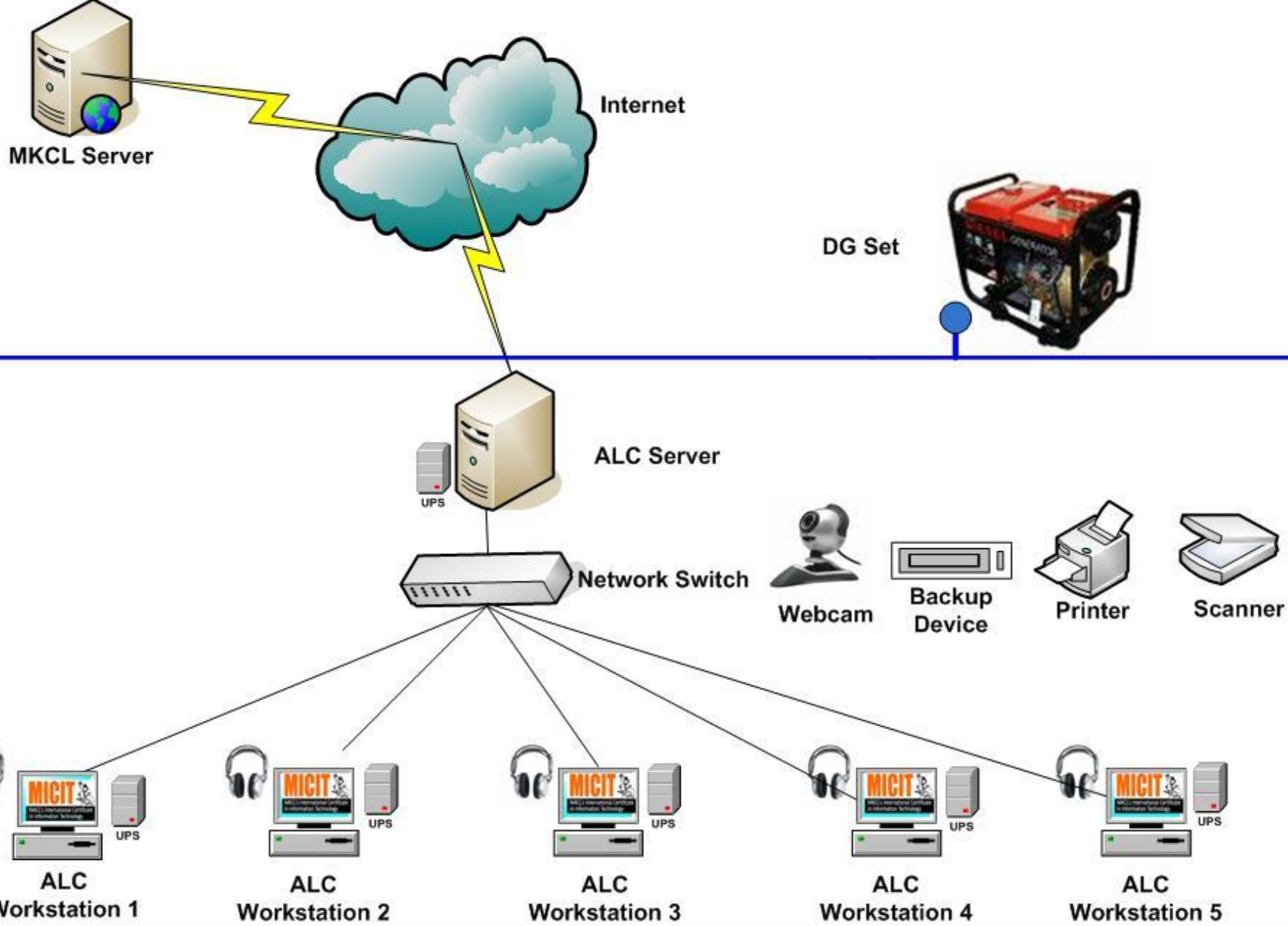

Logical Server Infrastructure

Network Server

Certificate Server

Web Server

Terminal Server

Mail Server

File Server

Print Server

Proxy Server

Database Server

FTP Server

Distributed Classroom Server

VOD/AOD Streaming Server

IVR / SMS / HelpDesk Server

AAA Server

Disaster Recovery Server
(Remote Location)

Basic IT Infrastructure

- Security Infrastructure
 - Network Infrastructure Security
 - Vulnerability Assessment and Penetration Testing
 - VPN Management
 - Enterprise Security Policy Solutions
 - Digital Signatures, Smart Cards, ePurse etc.

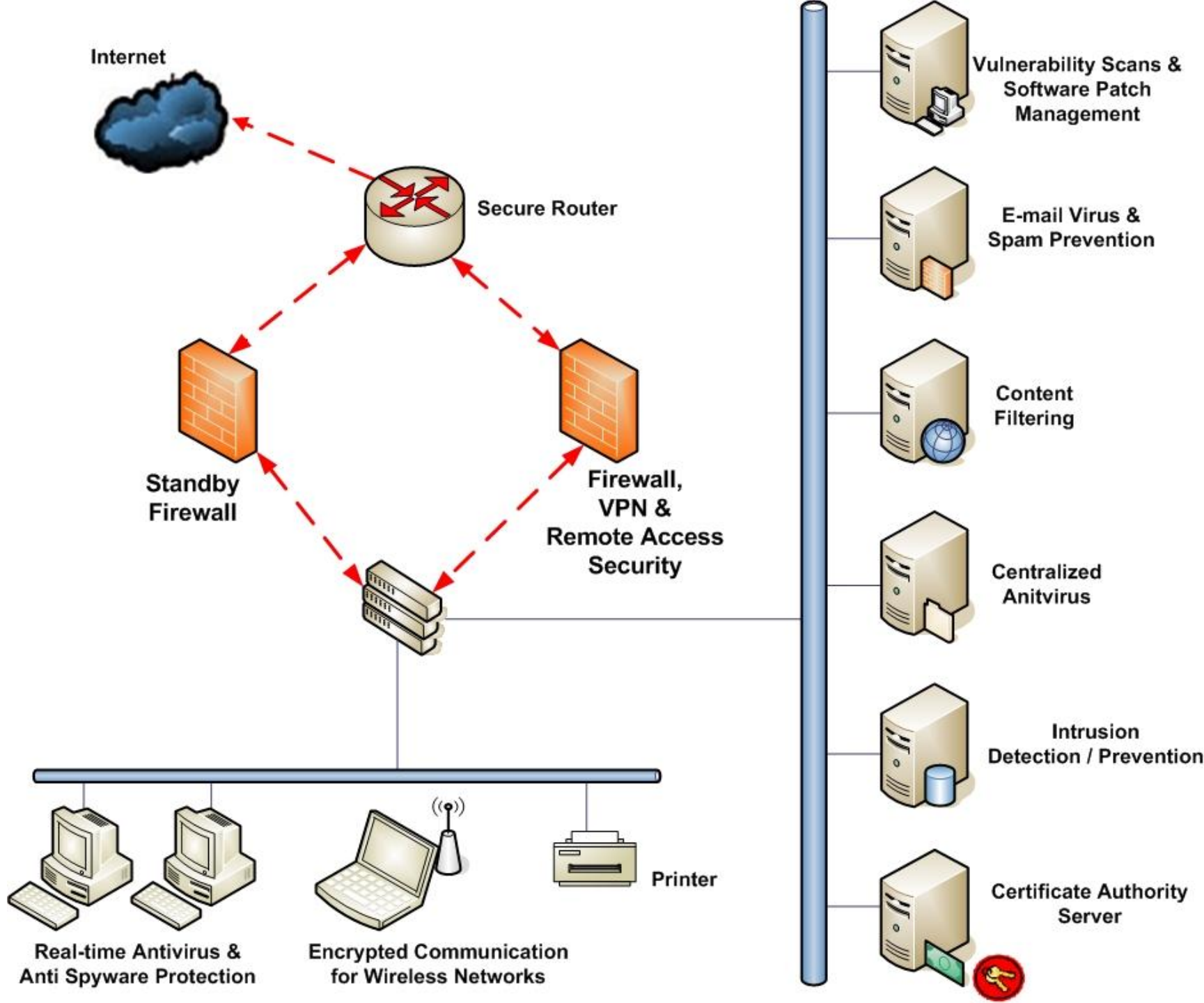

Basic IT Infrastructure

- Expert Manpower
 - Helpdesk Software
 - Asset Management
 - Vendor Interaction
 - Support through
 - Resident engineers
 - Email
 - Interactive Voice Response Service (IVRS)
 - SMS
 - Remote Desktop

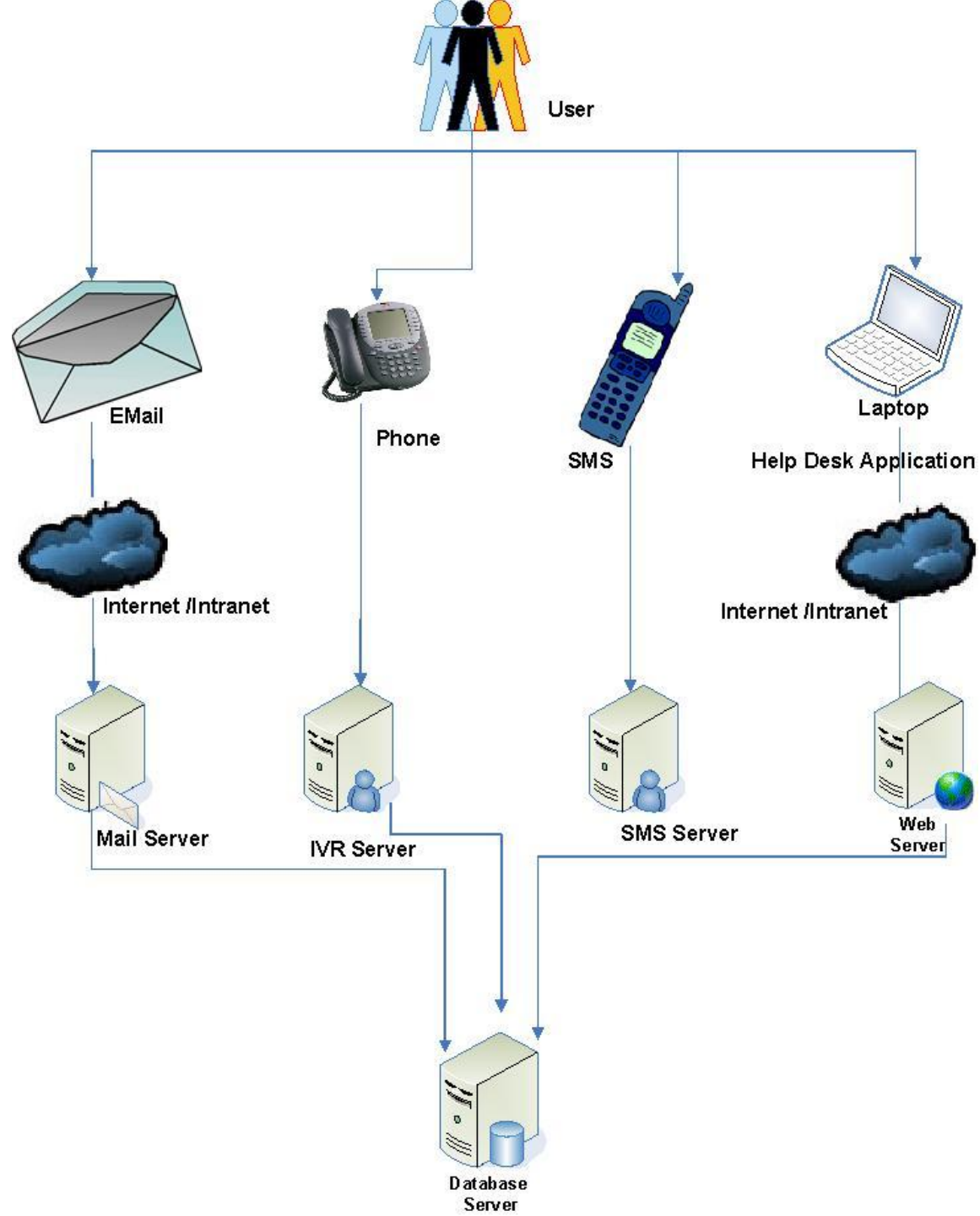

Web / Database Hosting

Web / Database Hosting

- Purchase and renewal of domain names
- Design, Implementation and Maintenance of Web / Database Servers
 - Microsoft IIS / Apache Web server support
 - Oracle / Microsoft SQL Server / MySQL Database Administration
 - Server Virtualization, Load Balancing and Clustering
 - Performance Tuning and Monitoring
 - Backup and Disaster Recovery Solutions

Server Virtualization

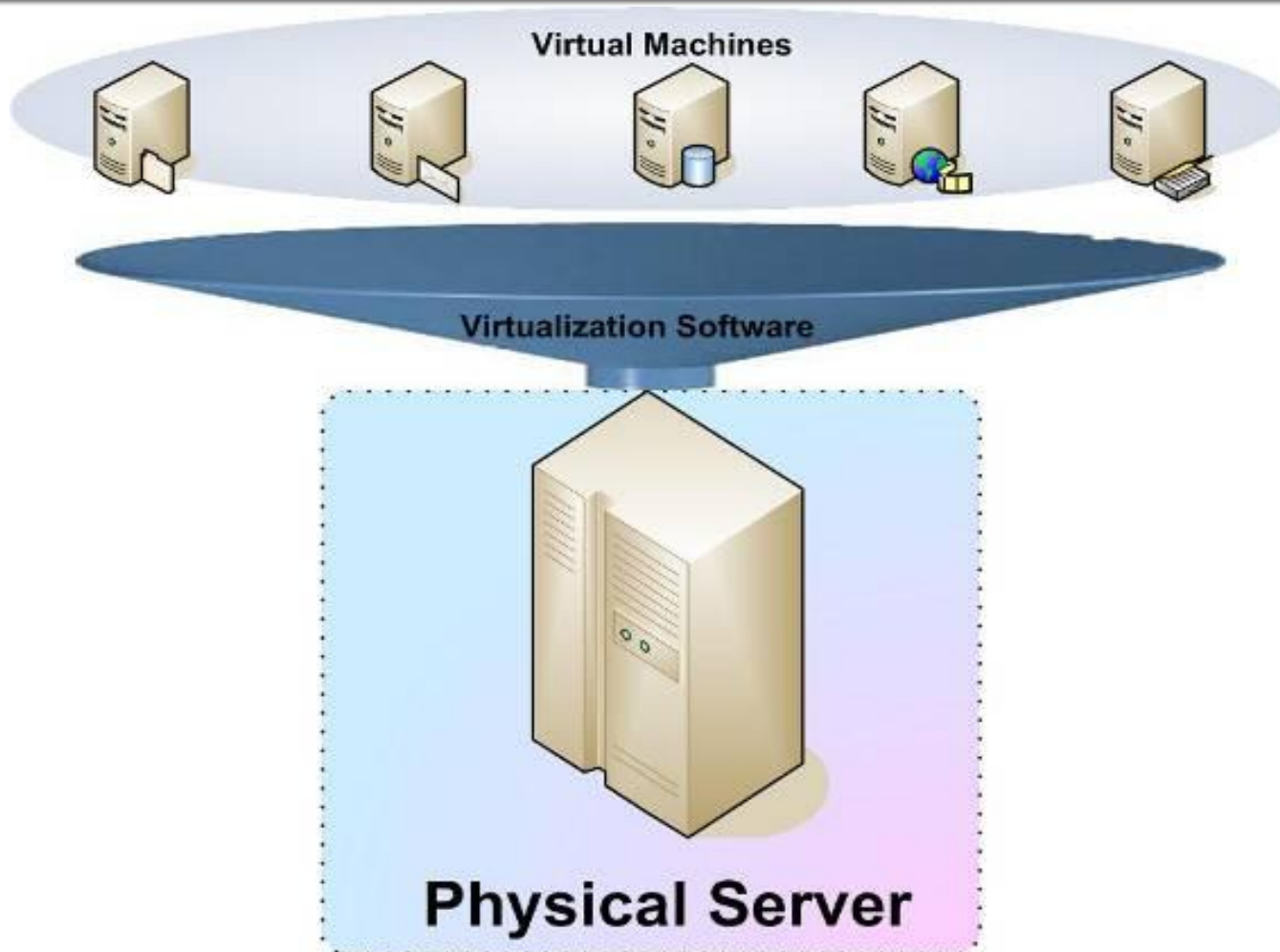

Server Clustering

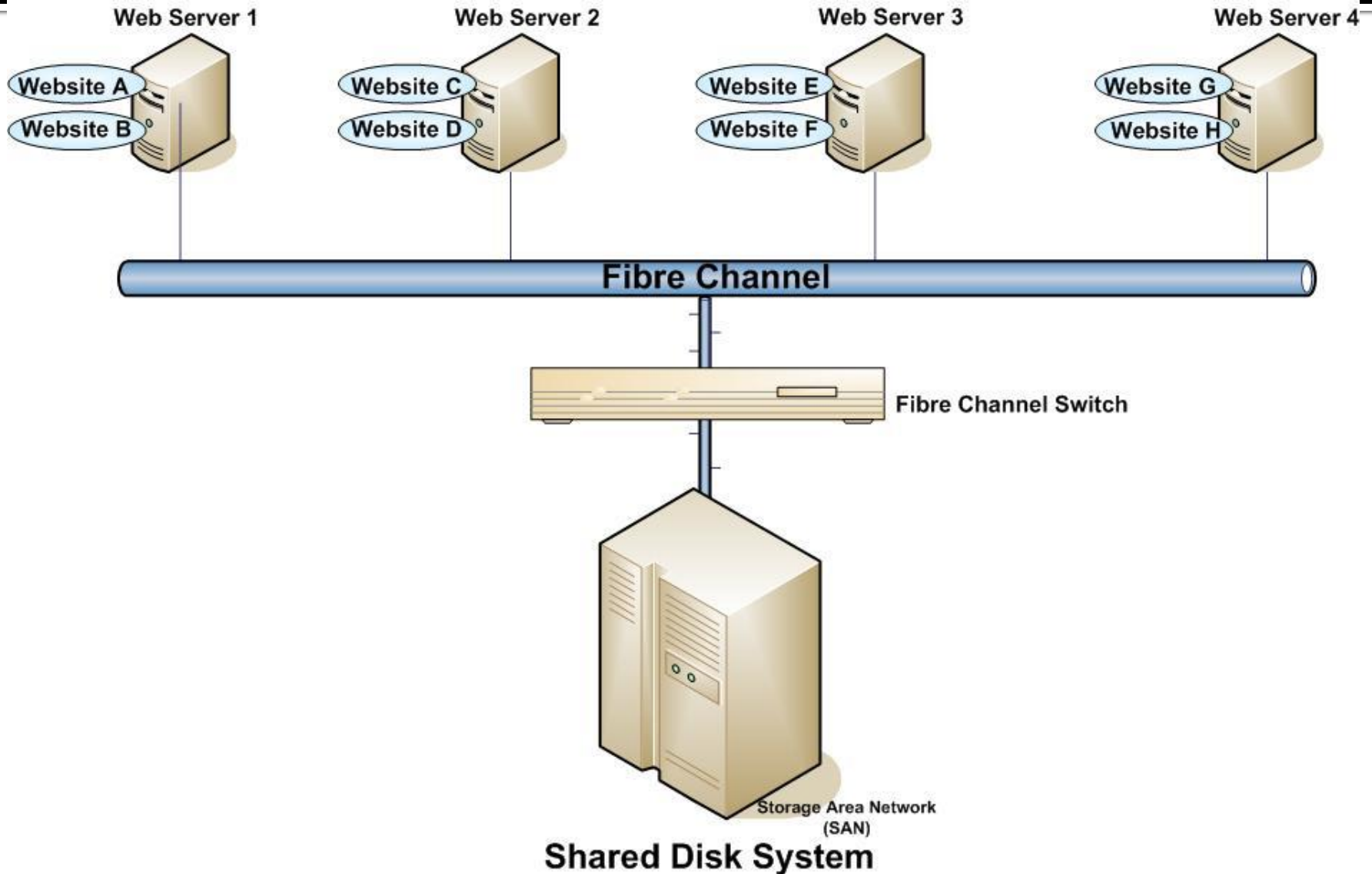

Server Load Balancing

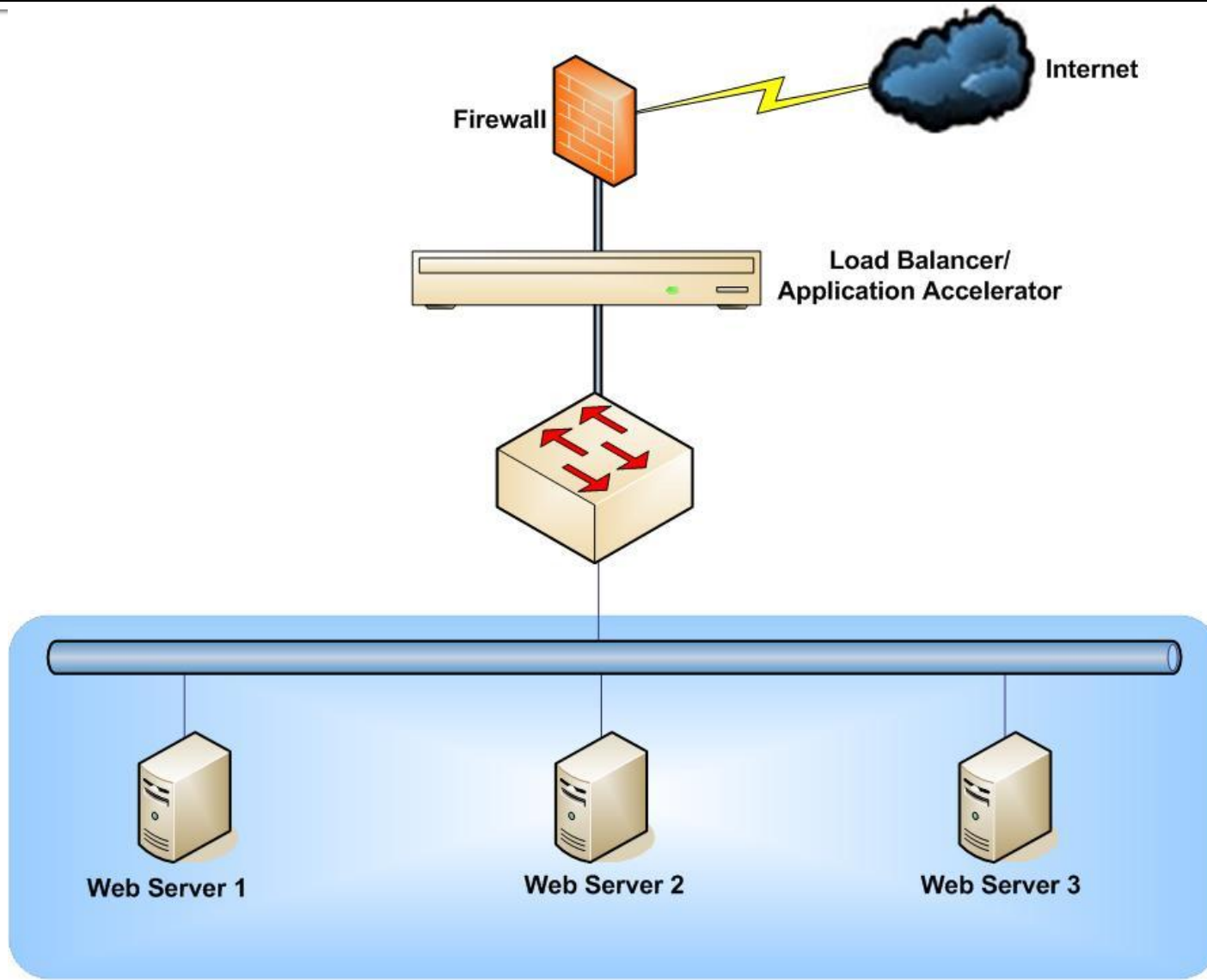

Disaster Recovery

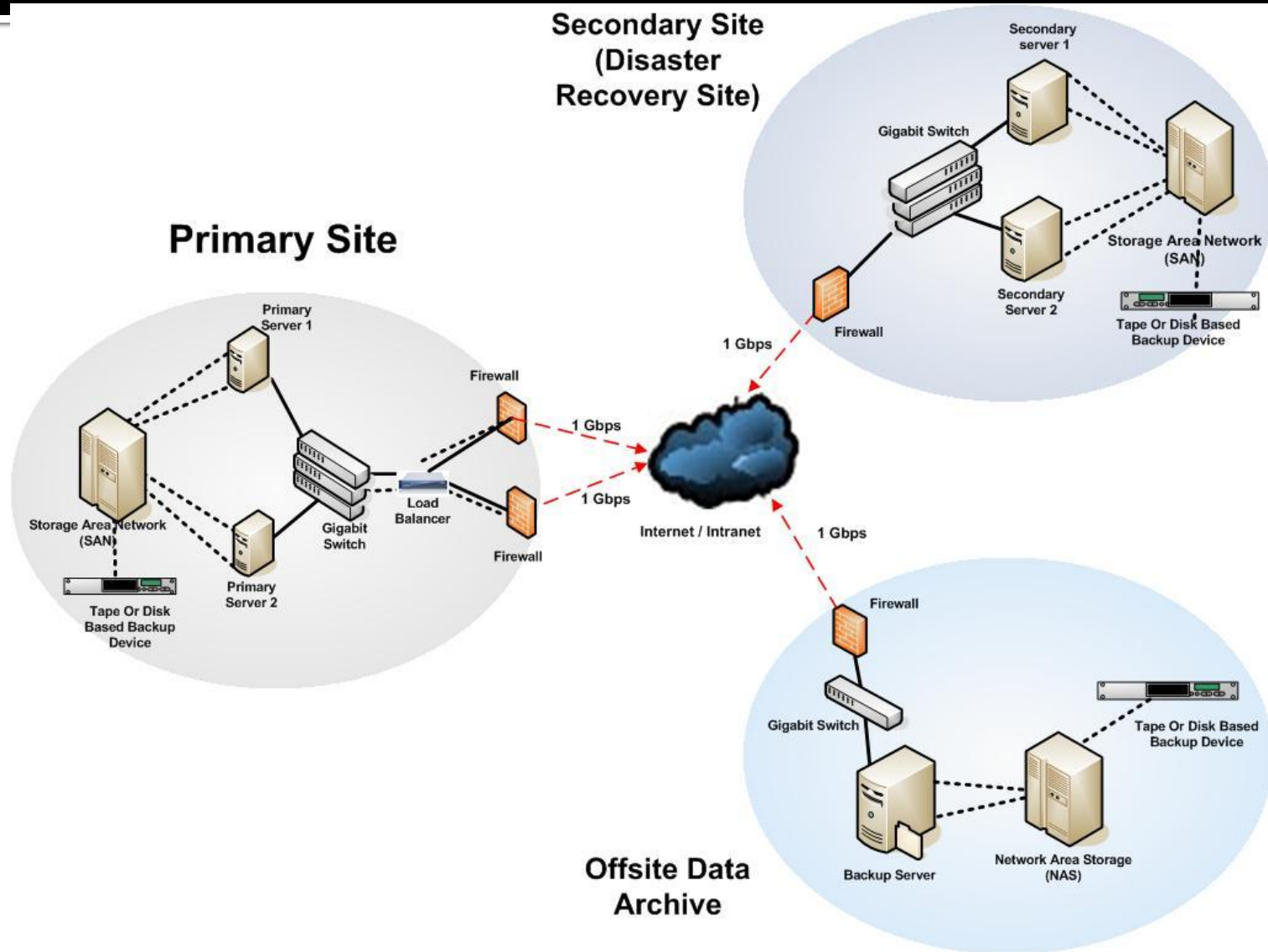

Distributed Classroom

Distributed Classrooms

- Evaluation, Design, Implementation and Management of Distributed Classrooms
 - Webcasts
 - Narrow band Audio / Data Conferencing Solution
 - Multipoint Video Conferencing Solution
 - Studio Design and Implementation
 - Live Recording and Archival of Lectures

Webcasts

Webcasts

- One way Audio, Video and Data
- Live and recorded sessions
- Ideal for huge number of viewers
- Very low cost

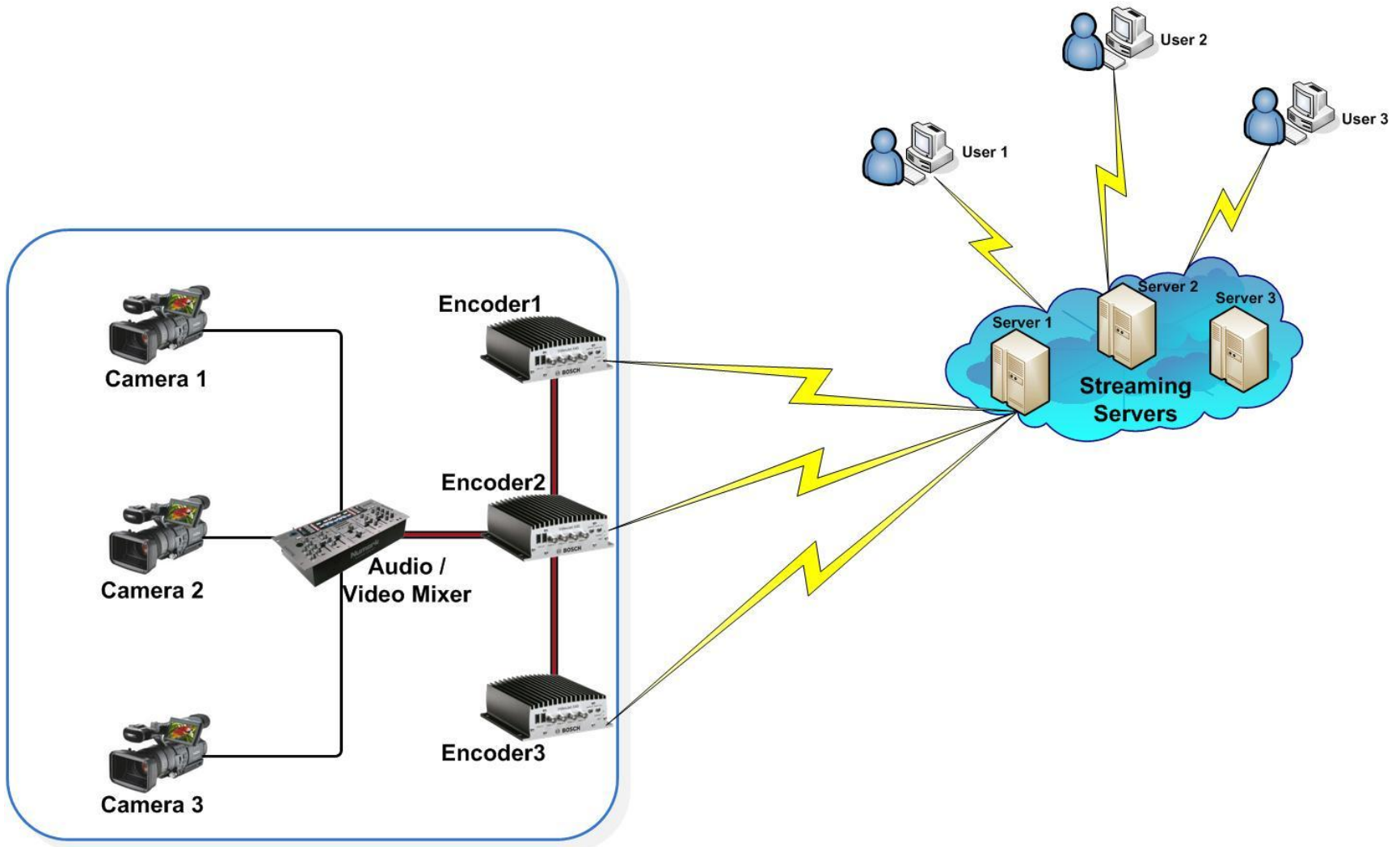

Webcast Setup

संस्कृतान् अस्मि साहित्यं वाच्यं सुखेन विनाय सत्यमारे एकमेवाद्वितीयं

८३ वे अखिल भारतीय मराठी साहित्य संमेलन

[Click Here For English Version](#)

Maharashtra State Certificate in Information Technology

MS-CIT

विश्वीय ऑनलाईन टीव्ही

कार्यक्रमाचे वेळापत्रक प्रकाशनासाठी वेबे विसरू नका

१८ व ८३ वे अखिल भारतीय मराठी साहित्य संमेलन २०१०, पुणे, संपन्न वसा

अभिवादन

८३ वे अखिल भारतीय मराठी साहित्य संमेलन २०१०, पुणे

00:00:31

Two-Way Audio and Data Solutions

AT&T Connect (Interwise)

The interface features a menu bar with "File", "View", "Event", "Connection", "Audio/Video", "Record", and "Help". Below the menu is a toolbar with icons for "Raise Hand", "Send Note", "Step Out", "Enlarge", "Audio", "Mute", and a drawing tool. A status bar in the top right corner indicates "You Are Speaking 'On the Air'", "Connection: Good", and "Volume: 100%".

The main content area shows a "started" message and a row of four icons: a laptop, a group of people, a calendar, and a document with an arrow. Below this, a text box contains the instruction: "Point to an icon to learn about basic tools you can use during this event."

A sidebar on the left contains a list of expressions: "Raise Hand", "Happy", "Unhappy", "OK/Agree", "Disagree", "Understand", "Confused", "Go Faster", "Go Slower", "Applaud", and "Can't Hear". A "Finish expression" button is located at the bottom of this list.

The right sidebar contains a "Notes" section with a "Notes transcript" field, a "To:" dropdown, and a "Send" button. Below this is a "Materials" section with "App Sharing" and "Web" options, and a list of "Event Materials". At the bottom of the sidebar, it shows "AT&T Connect" and "Materials: Ready to Use".

The bottom of the window shows a taskbar with various application icons and a system tray with the time "3:03 PM".

From: Moderator MKCL <interwise@mkcl.org>;
Date: Tuesday, June 17, 2008 3:02 PM
To: dannyn@mkcl.org <dannyn@mkcl.org>;
Subject: Test
Attach:  InterWiseEvent.vcs (2.10 KB)

Dear Danny Nagdev,

You are invited to attend an AT&T Connect online iMentoring, 'Test', on 6/17/2008 (mm/dd/yyyy) at 3:01 PM (GMT+5:30). ([See this time in your time zone](#))

To join the iMentoring, follow the instructions below.
 NOTE: This invitation is for you only, please DO NOT SHARE IT with others.

Looking forward to seeing you in the iMentoring,
 Moderator MKCL

COMMENTS/AGENDA:
 =====

TO CONNECT WITH YOUR COMPUTER:
 =====
[Click here](#) a few minutes before the Event's scheduled start time.

After your computer has finished connecting, select the 'Use Headset...' option (if available) to listen and speak through your computer headset/microphone.

PREPARING YOUR COMPUTER IN ADVANCE:
 =====
 Never used AT&T Connect before? [Click here](#) to setup your computer before the Event. Or you can just let your computer setup automatically when it enters the Event (allow some extra time for the setup).

Powered by AT&T Connect

Saba Centra

The left sidebar contains several panels: "Audio Controls" with volume and mute sliders; "Participants" with an "Invite" button and a list showing "mkclsuper"; "Agenda" with an "Import" button; and a "Participants" list showing one person.

The main content area is titled "Using Saba Centra" and features a navigation bar with "Talk & Listen", "Invite Others", "Import a Presentation", and "Share an Application". Below this, there are two sections: "Voice over the Internet (VoIP)" and "Telephone Conference Calls".

Voice over the Internet (VoIP)
If you are using VoIP for the event audio, you must have speakers or headphones to listen and a microphone connected to your computer to speak.

- To test your audio, select **Audio Wizard** from the **Tools** menu.
- A presenter must give you a microphone before you can speak.
- Raise your hand to request a microphone.
- To speak, hold down the **CTRL** or **F12** key on your keyboard. (**Option** or **` (Left Quote)** key on the Macintosh)

Telephone Conference Calls
If you are using a conference call for the event audio, the telephone numbers and access codes can be viewed during the session.

- Select **Audio Wizard** from the **Tools** menu.

Below these sections is a "Quick-Tips" section with four cards:

- Speaking**: Press and hold the **[Ctrl]** key to speak during an event.
- Adjusting Audio**: Use the slide next to the icon to adjust the audio during an event.
- Asking a Question**: Use the **Hand** button to indicate that you have a question.
- Responding Yes**: Click the **Yes** button to respond to a question.

At the bottom of the help window, it says "User Documentation | Accessibility Guide" and "powered by saba".

The bottom status bar shows "Paused 0:00:00", "In Session", "Currently speaking:", and "Network: [status icons]". The Windows taskbar at the very bottom shows the Start button, several open applications, and the system clock at 1:14 PM.

WebMeetLive

Web Meet Live Support

File Window Help

All

15:47:16 Welcome Test

All

Type here. Press ENTER to send.

Press and hold Ctrl to talk

Test

Web Meet Live!

Browser Whiteboard

WebMeetLive.com

Welcome to the Web Meet Live support conference room!

If the conference room is unattended, you can page a live operator who can assist you during normal business hours.

To watch a short Web Meet Live product demonstration - [Click Here!](#)

To schedule a live consultation - [Click Here!](#)

Additional contact information:

By phone:

Nashville, Tennessee Office: 615-491-7704
Portland, Oregon Office: 503-232-0824

By Email:

Sales: sales@webmeetlive.com

1 participants | Talk Latched | Recording javascript;

WiziQ

- Participants List:** Located on the right side, it shows a list of participants: Danny_N..., RatuID, sachin, Namit, and hari. Each participant has a microphone icon and a video camera icon. A yellow tooltip is visible over the microphone icon for RatuID, displaying "Allowing Mic...". Below the list, there is a "Disable Chat" button.
- Whiteboard Area:** The central part of the interface, containing the text "Good Morning! Welcome to the Session." and a toolbar on the left side.
- Toolbar for Whiteboard:** A vertical toolbar on the left side of the whiteboard area, containing various drawing tools such as a pencil, eraser, selection tool, and shapes.

At the bottom of the interface, there is a status bar showing "54 Mins Left", a recording timer "00:06:42 Recording", and a "Pause" button. The WiziQ logo is also visible in the bottom right corner.

WiZiQ - Application sharing

1 Whiteboard 2 distributed...x

Distributed Classroom
Part - I
Audio conferencing

Chat Window

PPT Shared with Participants

Danny_N...
5 members Invite Attendee

RatuID

'RatuID' has denied access to m

Namit

hari

Disable Chat

Danny_Nagdev(Teacher) : Good Morning all
Danny_Nagdev(Teacher) : Hello namit sir can u see whitebaord

52 Mins Left 00:08:48 Recording Pause WIZIQ To: All 10 Send

Two-Way Audio, Video and Data Solution

Polycom

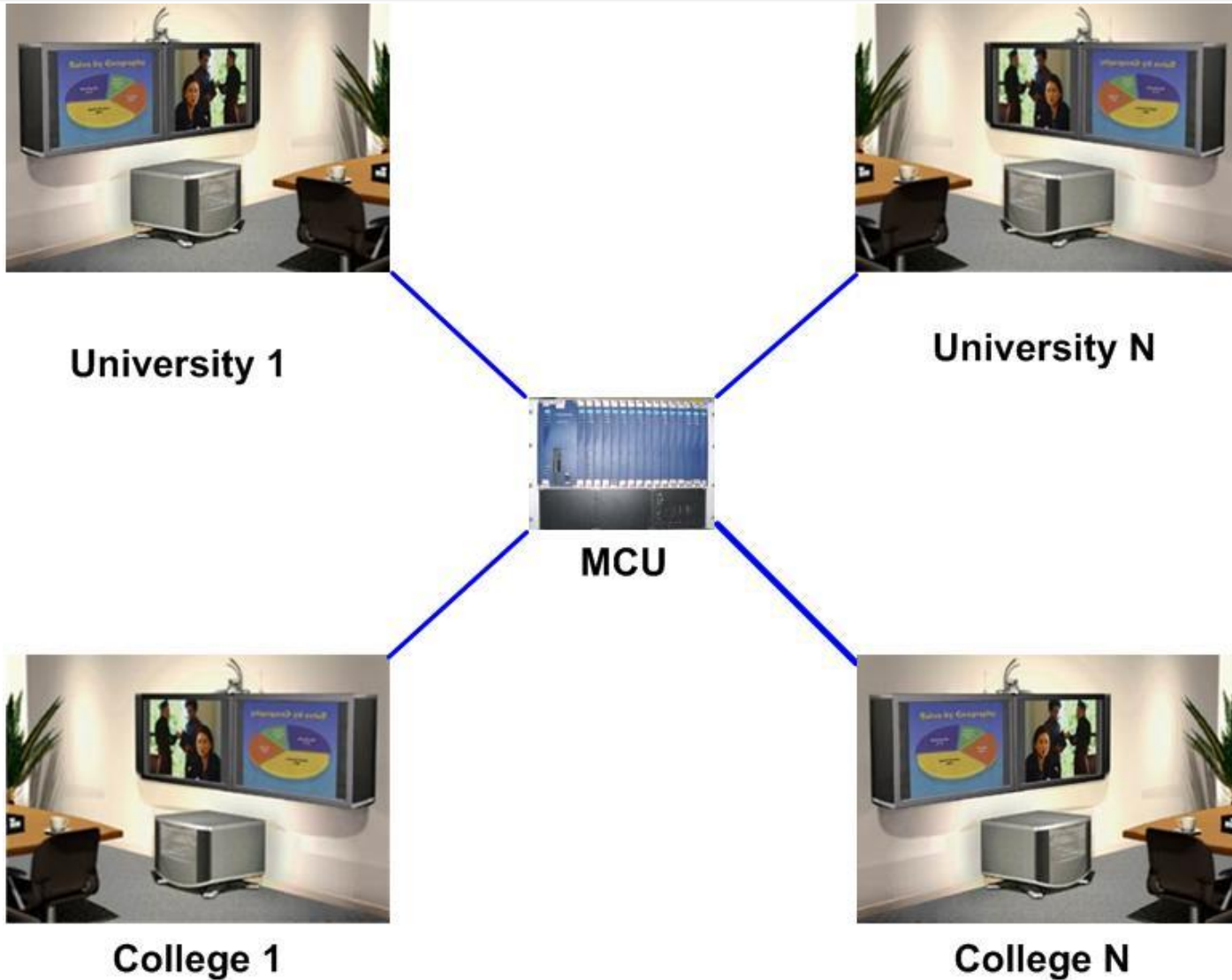

Adobe Connect

AQUO Green Initiative Meeting

AQUO Green Building Initiative

THE AQUO GREEN ROTTING INITIATIVE

General Overview
The Green Building Process Initiative
Advantages of Green Practices
Economic Impact & Potential
Green Practices Cost Analysis
Green Building Development Features

Green Practices Cost Analysis

SPRINT DISTRIBUTION

2007 2008 2009 2010 2011

Regional Content	2%
Green Power Strategies	11%
Solar Energy Credits	19%
Construction Activity	
Pollution Prevention	7%
Soils Remediation	16%
Reduced Site Disturbance	9%
Storm Water Management	2%
Heat Island Effect Roof	10%
Water Efficient Landscaping	10%
Energy Performance	3%
Light Pollution Reduction	2%
Fundamental Retrofits	
Management	14%
	100%

Total Annual Expense £.1M
Total Annual Credits £14K
Net Annual Expense £86K

Cost

Energy

Share Stop Sharing Full Screen

Video: [Mute] [Unmute] [Full Screen]

Task [Mute] [Unmute] [Full Screen]

Meeting [Mute] [Unmute] [Full Screen]

Discussion [Mute] [Unmute] [Full Screen]

Collaboration [Mute] [Unmute] [Full Screen]

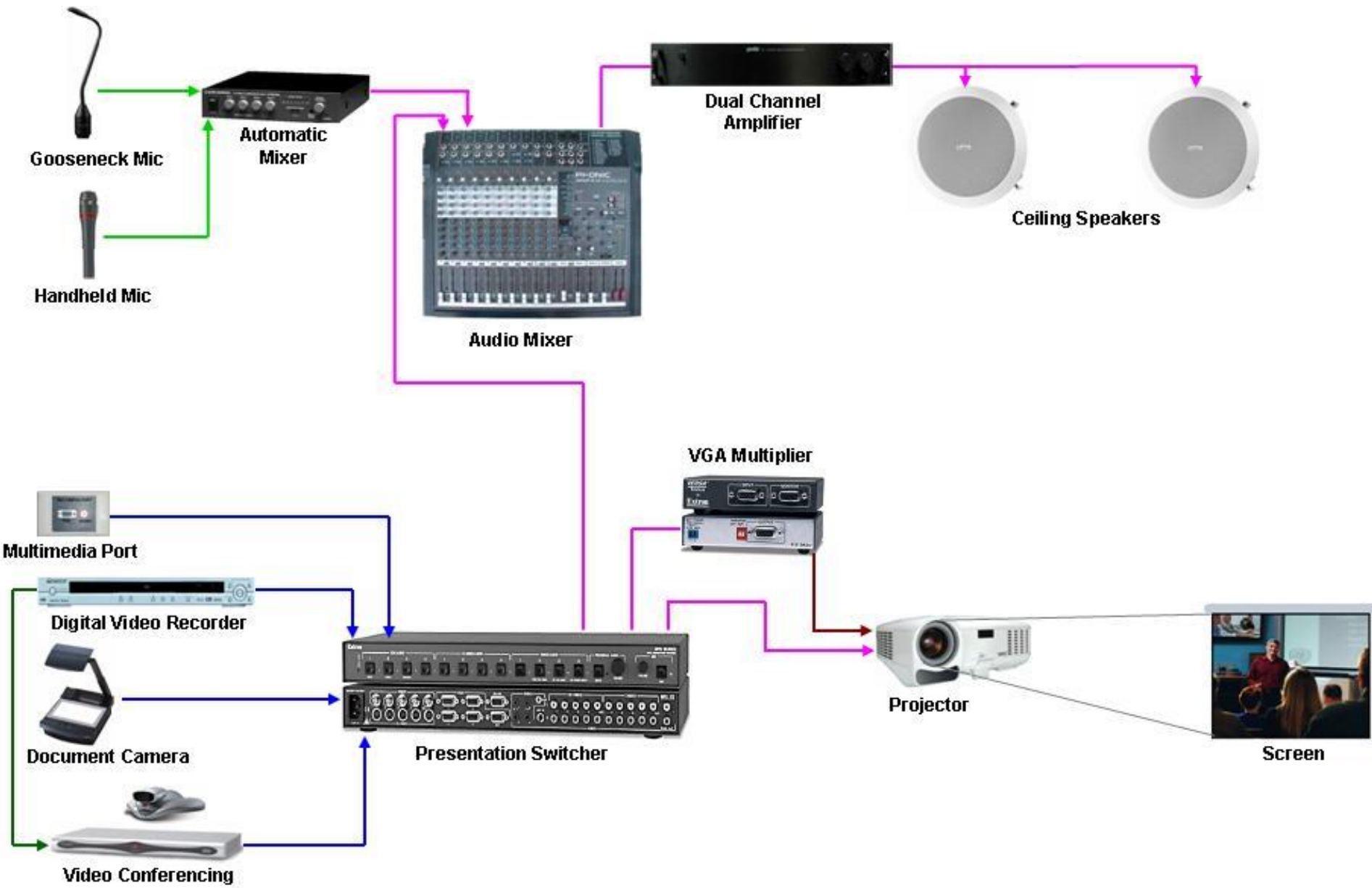

MKCL Network

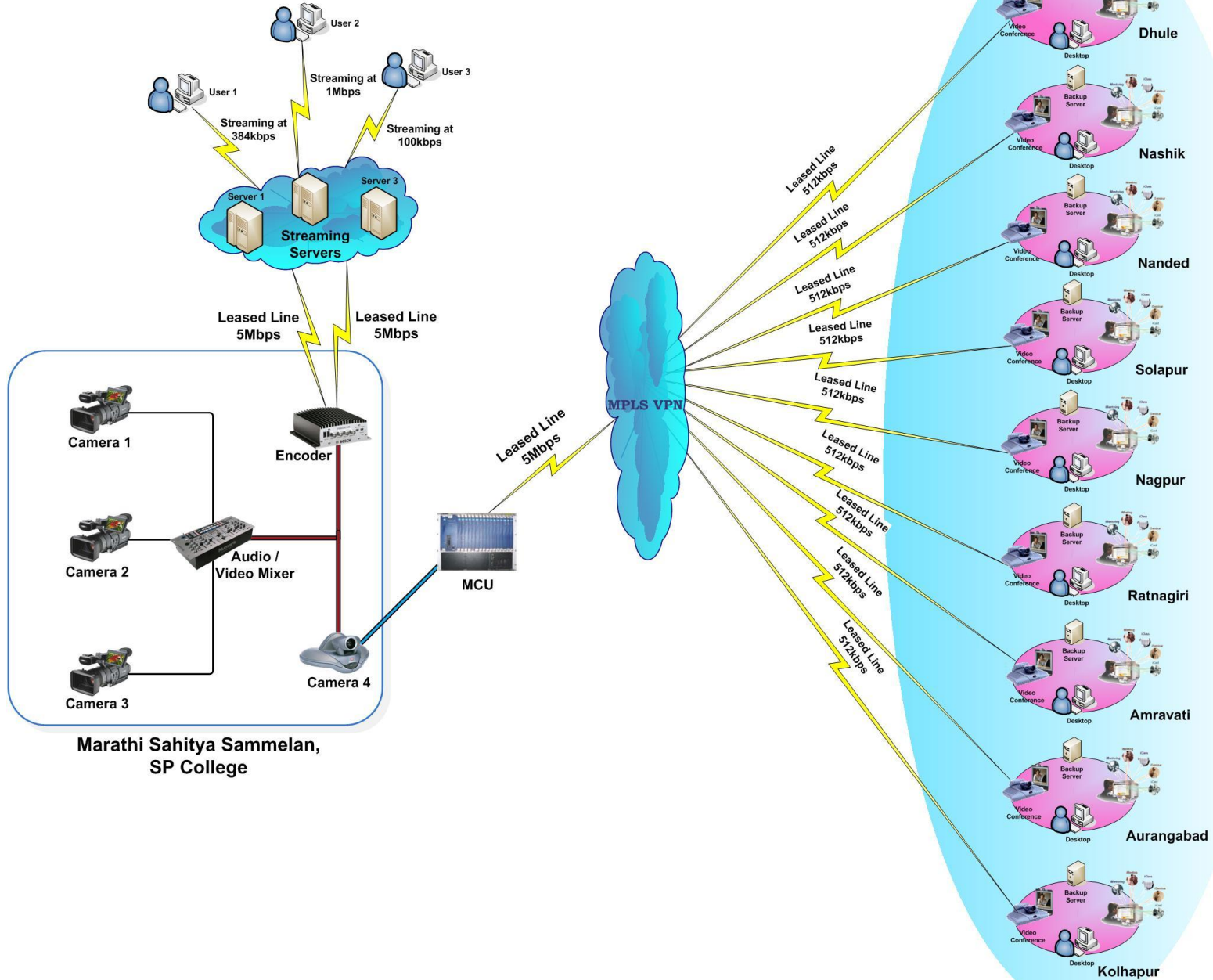

Marathi Sahitya Sammelan,
SP College

SMS Gateways

SMS Gateways

- Bulk Push
- Pull Services
- Scheduled SMSs
- Multiple SMS Gateway Integration

Products / Solutions

Products / Solutions

- Corporate Messenger and Email
- Blogs and Wikis
- Local and Remote Asset Inventory
- Geographical Information Systems (GIS)
- Employee Time Sheet Application
- IP Based Video Surveillance
- Auto Installers

Corporate Messenger and Email

Corporate Messenger and Email

- Single Messenger for all employees
- User / Group (Department-wise) creation
- Active Directory Integration
- Open Standards

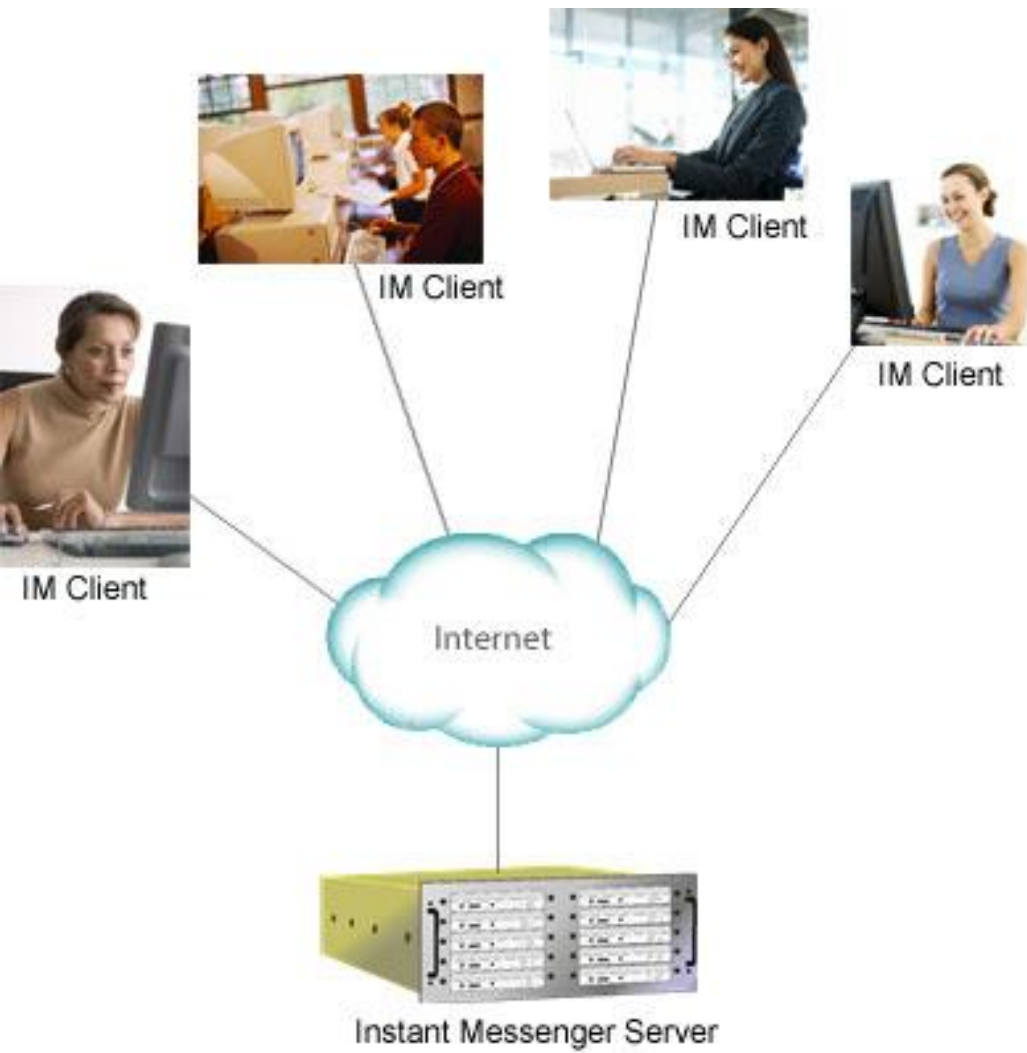

dannyn@messenger.mkcl.org - Pand...

Status Actions Tools Help

dannyn Idle

Find a contact...

- Abhijeet Gajbhiye** - Busy
No status message
- Abhishek Sharma** - Away
I'm not here right now
- Archana Powdwal**
No status message
- Avinash Sadaphule**
New cell phone number: 9850244255
- Ganesh Abhang** - Away
I'm not here right now
- Sachin Satpute**
No status message
- Sandeep Chiplunkar** - Away
No status message

Edutainment & Infotainment Program

Finishing Schools

IT Infrastructure Development Program

- Harishankar Tripathi** - Away
No status message
- Manoj Kulkarni**
No status message
- Mohd. Sajid**
No status message
- Prakhar Sengar**
No status message
- Pranab Sarma**
No status message
- Prashant Deshpande**
<http://prashant-ms-windows.blogspot.com;>
- Ratul Dutta** - Away
I'm not here right now
- Sachin Kundkar** - Away
I'm not here right now

Blogs and Wikis

Blogs and Wikis

- Easy Collaboration
- Active Directory Integration
- Open Standards

Blog application

Blog for IT Infrastructure Team

MKCL IT Infrastructure Blog

MKCL IT Infrastructure Blog

Blog Links

- Site Admin
- [Log out](#)
- [Entries RSS](#)
- [Comments RSS](#)

Links

- [Asset Tracking System](#)
- [Daily Timesheet](#)
- [Employee Portal](#)
- [IT Infrastructure Website](#)
- [MKCL Blog](#)
- [MKCL Homepage](#)
- [MKCL Tech Forum](#)

Blog Search

Search for:

Recent Posts

- [How to configure Subversion for post-commit mail notification](#)

How to configure Subversion for post-commit mail notification

This is very much required configuration for development scenerion .This is not only a way to scrutinize everything for project manager but also it will ensure that everybody puts comments related to the commit done, and it will be an useful information for other developers, who will use those files.

The steps are described in a best way as per my knowledge.

1) Configure the Collabnet subversion server and create a project.Please adhere the following steps to configure svn successfully

<http://solarex.mkcl.org/itinfrablog/?p=1405>

The path of my collabnet svn is given as.....

C:\Program Files\CollabNet\Subversion Server

My repository path is ...

c:\svn_repository

2) Download the SubversionNotify_v2.1.0

3) Extract the SubversionNotify_v2.1.0 and copy this directory into **c: drive**

4) Copy the following three files from “C:\SubversionNotify_v2.1.0” location to the “C:\svn_repository\project1\hooks”.

The file names are:

a) pre-commit

b) post-commit

c) pre-revprop-change.bat

Blog application

Blog for MKCL Tech Forum

December 1, 2009

SQL server 2008 Features (Development Prospective)

Filed under: [Database](#), [SQL Server](#), [Software Development-.NET](#) — Posted By: **prashantd** @ 12:27 pm

Dear All

This is my first blog for MKCL Techies and here i would be covering the features of SQL Server 2008 , kindly download following documents and explore .

In the Presentation i have tried to cover some of the new features which are useful in SQL Programming , which can be used to get optimum performance of SQL Server 2008

I have Presented it in our TechFourm

[Download the Presentation](#)

[Download Grouping Sets example Document](#)

[Download Sparse Column example Document](#)

I would request all the Techies to Explore SQL server 2008 and we can shift our databases to on it.

Blog Links

[Log in](#)

Entries [RSS](#)

Comments [RSS](#)

Username

Password

[Lost your password?](#)

External Links

[Daily TimeSheet](#)

[Employee Portal](#)

[IT Infrastructure Blog](#)

[MKCL Blog](#)

[MKCL Homepage](#)

[MKCL Map](#)

Recent Posts

[SQL server 2008 Features \(Development Prospective\)](#)

[Welcome to MKCL Tech](#)

Blog application

Blog for KNIT

KNOWLEDGE BLOG

IT for social good

Home

About

via Feed Reader

via Email

Why us?

The purpose of NGOKB is very simple. To provide a easy to use and powerful means to NGO.s to be able to store any information, search and access it anytime and use technology to help them manage any data they want effectively.

- Many NGOs have a host of needs to manage data (may it be documents or reports or information) for day to day operations.
- Having the data available and accessible in a easy way and be able to edit/add

Access Knowledgebase

Share Manage Help

Blog application

Blog for Management Trainees

MKCL Blog

MKCL Blog

31 eGov Week

Dec author: Roshni Rao category: eEmpowerment Program

This is the second part of my assignment – I was asked to further Study the India Times Website. This is another perspective of the India Times Website Analysis done - [EGov Tender – R](#)

There were a few more suggestions and Improvements to be done on the India Times Website

These were my suggestions:

- ◆ In the subscription option also define what all the extra features you can view
- ◆ A page describing in detail how our service works – process & procedures
- ◆ Answer questions like
 - how the customer will benefit / Why Online Tender
 - What are the sources of information
 - How frequently the tender database is updated?
 - Do you also provide corrigendum as and when issued?
 - Do you also provide tender documents?
- ◆ Have an option to also load Global tenders

take it, it's free 

Blog Links

- [Log in](#)
- [Entries RSS](#)
- [Comments RSS](#)
- [Lost your password?](#)

Links

- [Daily TimeSheet](#)
- [Employee Portal](#)
- [IT Infrastructure Blog](#)
- [MKCL Homepage](#)
- [MKCL Map](#)
- [MKCL Tech Forum](#)

Latest Posts

- [eGov Week](#)
- [Understanding OASIS](#)
- [Digital School](#)
- [My Week with eGovernance](#)
- [My Week With Corporate](#)

Categories

Blog application

Blog for Marketing

MKCL MARKETING BLOG
Idea's Reloaded !!!

ABOUT

MS-CIT April 2010 Newspaper Schedule
Posted by wasimi on Apr 2, 2010 in MKCL Advertisements

Dear All,

Please find the newspaper advertisement schedule of MS-CIT April 2010 batch.

NEWSPAPER DATES

Search
Enter keyword(s) and hit enter

Blog application

Blog for IT Support

MKCL's IT Support Blog

MKCL's IT Support Blog

RSS

search...

Home

About

Mar

12

2010

Download link for BizClient 3.1

Category: [Application Software](#), [Biz client](#) — Danny Nagdev @ 2:22 PM

[Please click here to download BizClient](#)

[Comments \(0\)](#)

Blog Links

- [Log in](#)
- [Lost your password?](#)

External Links

- [MKCL Home](#)
- [MKCL Map](#)
- [MKCL Marketing Blog](#)
- [Solar](#)

Latest Posts

- [Download link for BizClient 3.1](#)
- [Access to Temp Directory is denied](#)
- [Error message "MidTerm Examinations will be made available according to schedule"](#)
- [Issue-Server error in](#)

Mar

11

2010

Access to Temp Directory is denied

Category: [Operating System](#) — vinaayaks @ 1:09 PM

Dear All,

Yesterday we got one issue from one of our centres in Mumbai City. Whenever the facilitator was logging with login id and password the following error was being displayed.

Blog application

Blog for MS-CIT Academics

<http://mscitacademics.mkcl.org>

Project MS-CIT Academics

MS-CIT Academics Blog

Type your search here...

GO

Role of MS-CIT Academics Core Group

Posted by **Nitin Agarwal** | Posted in **Uncategorized** | Posted on 29-03-2010

Respected Sir/Madam,

As discussed in the meeting while formation of MSCIT Academic Core Group, we need to do the following :-

Blog Links

[Site Admin](#)

[Log out](#)

Blogroll

[MKCL Home](#)

[MKCL IT Support Blog](#)

[MKCL Map](#)

Wiki application

Wiki for KNIT

The page features a blue header with the KNIT logo and the tagline "Knowledge Networking Inspiring Transformation". Below the header is a navigation menu with "Home", "View", and "Edit" options, and a search box. The breadcrumb trail reads: "Dashboard > A - KNIT portal Information > Welcome to KNIT - Knowledge Networking Inspiring Transformation".

The main content area is titled "Welcome to KNIT - Knowledge Networking Inspiring Transformation" and includes a note: "1 Added by Administrator, last edited by abhijit bhide on Mar 22, 2010 (view change)".

There are two sidebars. The left sidebar contains links for "Home", "How can it be useful to you", "Simple steps to get started", "KNIT volunteer and NGO list", "KNIT Events and Activities", "KNIT Events Calendar", "KNIT Training", "Frequently Asked Questions (FAQ)", and "Testimonials". The right sidebar is titled "Testimonials" and features a video player for "Mr. Issac: Santosh Charitable Trust" with a "More Testimonials ..." link below it.

The "What is KNIT?" section in the main content area contains the following text:

What is KNIT?

KNIT is a online application and platform built for NGO's to use for their day to day needs for managing their operations. There is no upfront requirement for the NGO's to start using KNIT. As long as they can basically use a computer for simple tasks such as browsing the internet or typing, they can use KNIT effectively. The model KNIT follows is to assign a volunteer to assist interested NGO's to get on KNIT and get them trained and self sufficient to use KNIT on their own on a day to day basis. We are always on the lookout for NGO's who will be interested in using KNIT and for volunteers who want to donate some minimal time to help get these NGO's on KNIT. we have structured and well defined trainings and videos for NGO's and volunteers to use.

KNIT is free to use for NGO's and we hope ths will serve as a way for NGO's to take advantage of the power of information technology and the internet to help them on in their day to day operations and also network with other NGO's to share useful information with each

Wiki application

Sample Wiki Application

MKCL Wiki - Windows Internet Explorer

http://180.179.68.163/wiki/index.php/Main_Page

File Edit View Favorites Tools Help

MKCL Wiki

Log in / create account

page discussion edit history

Main Page

MediaWiki has been successfully installed.
Consult the [User's Guide](#) for information on using the wiki software.

Getting started [edit]

- Configuration settings list
- MediaWiki FAQ
- MediaWiki release mailing list

navigation

- Main Page
- Community portal
- Current events
- Recent changes
- Random page
- Help

search

Go Search

toolbox

- What links here
- Related changes
- Special pages
- Printable version
- Permanent link

This page was last modified on 10 May 2010, at 04:41. This page has been accessed 12 times. [Privacy policy](#) [About MKCL Wiki](#) [Disclaimers](#)

Powered By MediaWiki

Local and Remote Asset Inventory

Local Asset Inventory

- Customizable software
- Maintain Technical / Non Technical Assets
 - Computer Hardware
 - Software
 - Peripherals
 - Furniture etc.
- Track Maintenance Contracts
- Generate reports
 - Location-wise, User-wise, Department-wise, Asset Transfer etc.

Asset Tracking System

Powered by MKCL

Logon Credentials

Login Name

Password

Location <---- Select---->

- <---- Select---->
- MKCL Educational eGovernance ICC
- MKCL Dehradun Office
- MKCL Development and Operations Center, ICC
- MKCL Finishing Schools, Pune
- MKCL FORT Office, Mumbai
- MKCL Project Office , Bandra Mumbai
- MKCL Project Office , Delhi
- MKCL Tathawade Office, Pune
- MKCL Vashi Project Office , Mumbai

SELECT LOCATION

Asset Tracking System

Powered by MKCL

[New Asset Entry](#)

[Modify Asset Entry](#)

[Asset Transfer](#)

[User Management](#)

[Reports](#)

[Asset Upgradation](#)

[Setup](#)

[Goto Software Division](#)

[Log Out](#)

Asset Tracking System

http://10.1.49.80/ats/index.aspx - Windows Internet Explorer

http://10.1.49.80/ats/index.aspx

Google Powered Digsby Search

http://10.1.49.80/ats/index.aspx

Asset Tracking System

Powered by MKCL

New Asset Entry
Modify Asset Entry
Asset Transfer
User Management
Reports
Asset Upgradation
Setup
Goto Software Division
Log Out

Software Setup Parameters

Add Project	Add Product Type	MAKE add	MODEL add	LOCATION add	Change
-------------	------------------	----------	-----------	--------------	--------

* *

IN THE SETUP TAB, WE CAN TWEAK VARIOUS VARIABLES OF THE ATS SOFTWARE SUCH AS ADDING PRODUCT , MAKE COMPANY, MODEL ETC

Trusted sites | Protected Mode: Off

115%

Asset Tracking System

Powered by MKCL

- New Asset Entry
- Modify Asset Entry
- Asset Transfer
- User Management
- Reports
- Asset Upgradation
- Setup
- Goto Software Division
- Log Out

Asset Reports

Select Report Type

Select Report Type

- < --- Select --- >
- < --- Select --- >
- Type Wise
- Location Wise
- Location and Type
- Asset Transfer
- Asset AMC List
- Model Wise AMC List
- Purchase Details
- Asset List Condition wise
- AMC Expired Asset List
- Program Wise
- Program and Type wise
- Asset list of all Locations
- Sel Program wise Summary
- SPARE Asset by Location & Type
- SPARE asset by Location
- Asset Upgrade Report
- User Wise Asset Report
- Location, Type and Model wise

**REPORT GENERATION
ACCORDING TO TYPE**

Remote Asset Inventory

- Monitor IT Assets over WAN
 - Processor type, RAM, Hard Disk Space
 - Operating System
 - Application Software
 - And many more

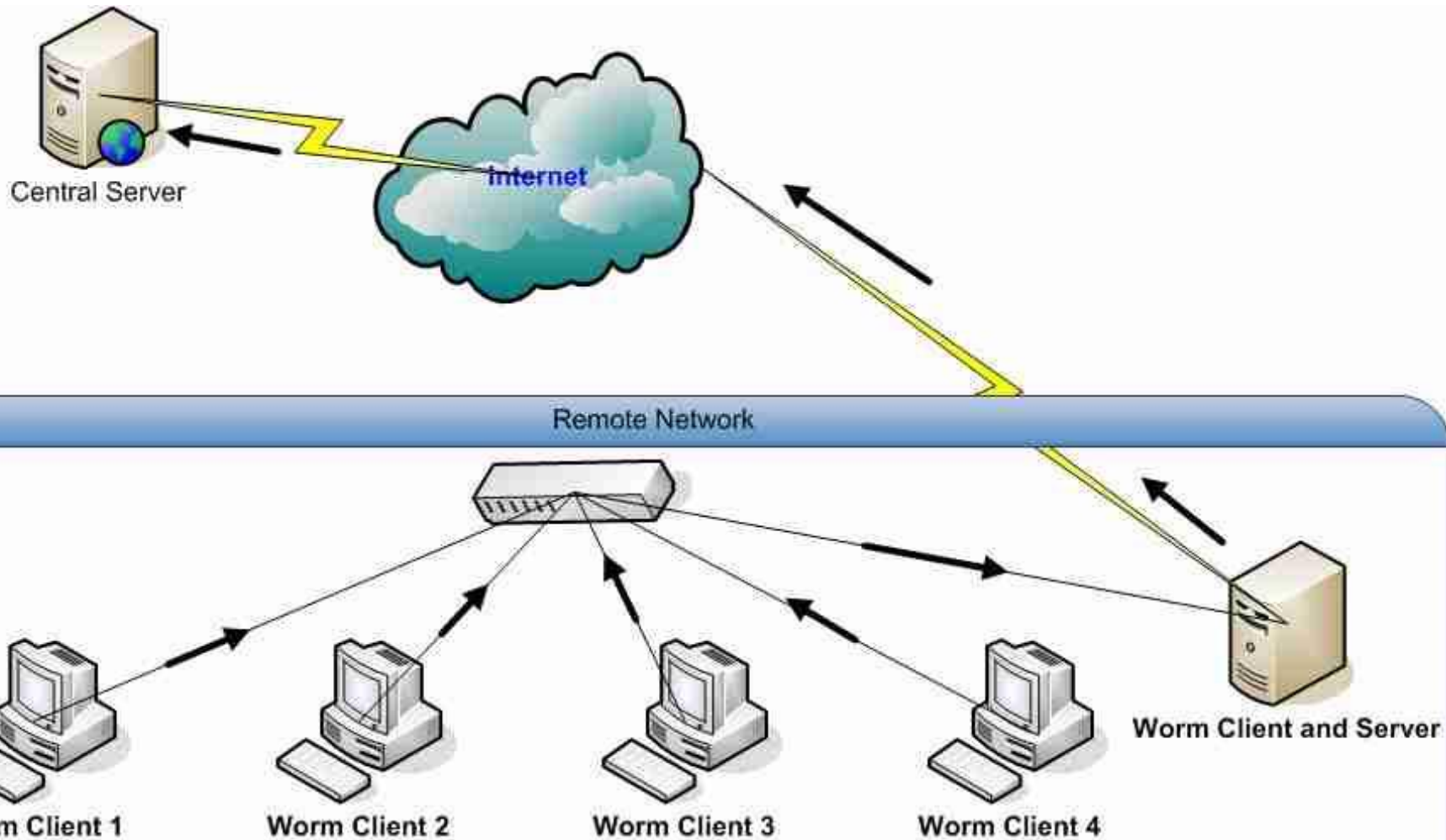

Geographical Information Systems (GIS)

Geographical Information Systems (GIS)

- Locate / Search locations on a map
- Search for places nearest to a given location
- Add routes to a location
- Access through the official website

GIS Engine

Google Map Application for RKCL

Welcome to RKCL Map - Mozilla Firefox

File Edit View History Bookmarks Tools Help

http://solarex.mkcl.org/rkclmap/

Most Visited Getting Started Latest Headlines

Google Search

Replication Check My Work... My Passion Welcome to RKCL Map

Welcome to
RKCL Map

- Search for IT Gyan Kendra
- IT Gyan Kendra Map
- IT Gyan Kendra Near a Location

User Name

Password

Sign In

Use Your Solar User name/Password

[Forget Password?](#)

[Post your problem/comment/suggestion](#)

Welcome to RKCL Map

Rajasthan Knowledge Corporation Limited
राजस्थान नॉलेज कारपोरेशन लिमिटेड

Powered by Maharashtra Knowledge Corporation Ltd

Done

GIS Engine

MKCL Map Application - Mozilla Firefox

http://solarex.mkcl.org/rkclmap/Search/index.php

Enter Search Condition District Taluka

Center Name Center Location PIN Code [Lets locate....](#) [Help](#) [Hide Details](#)

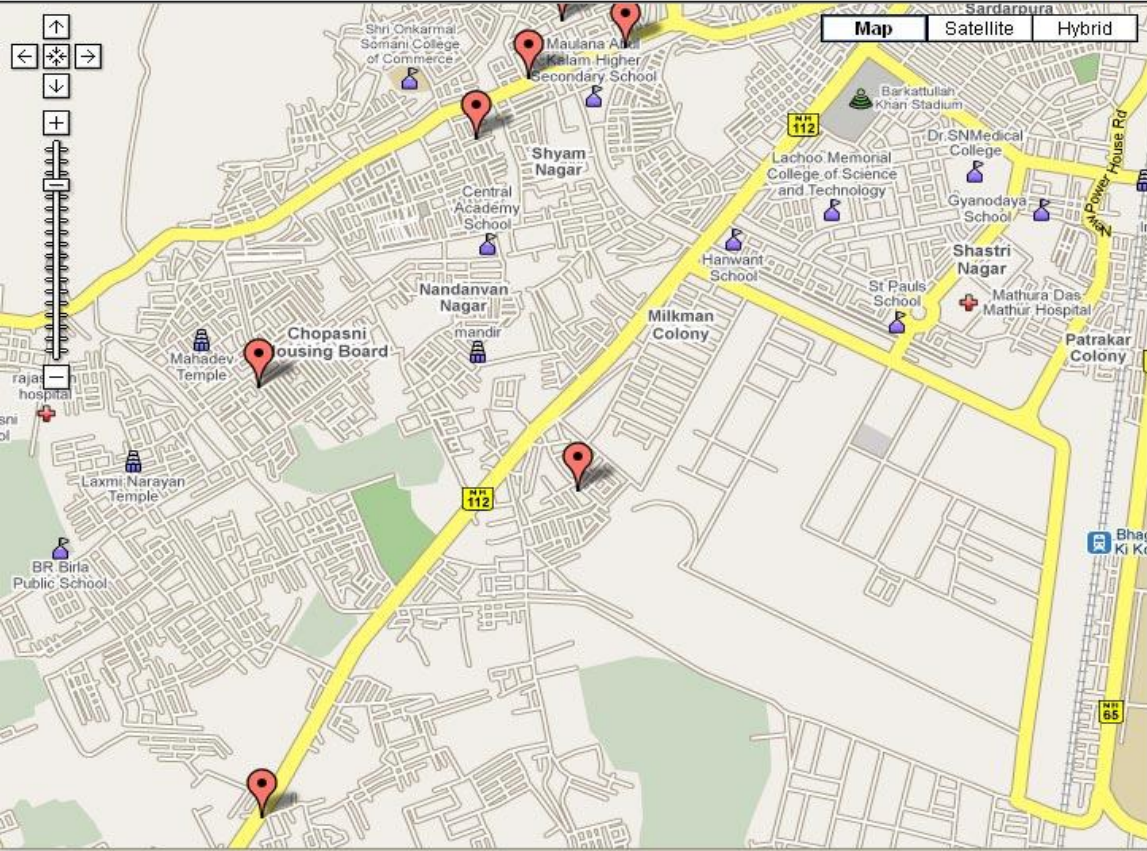

Best viewed in 1024x768 resolution

- Global Management Development Institute**
04, A, Subhash Nagar, Near BSNL Office, Pal Road
- Aishwarya College of Education**
A-9, Ext.-1, Kamla Nehru Nagar
- Horizon Tech(New Horizons)**
4th Floor,Mangal Tower,Opposite Vishnoi Dharmshala,Near Bhati Circle
- Anant Technical Academy**
Imartia bera,82, it colony ,paota "c" road,jodhpur
- Anant Technical Academy**
Main Banar Road,Near Chungi Naka,
- Cybertech**
Behind Senior Secondary School,Laxmi pura
- Choudhary Computer Center**
Agrasen Market , Near Mahalaxmi Sweet

Done

GIS Engine

Administrator report tool

Total Centers in taluka Ajmer is 46
Total Centers in Map for taluka Ajmer is 9
Remaining centers to be plotted in the Map is 37

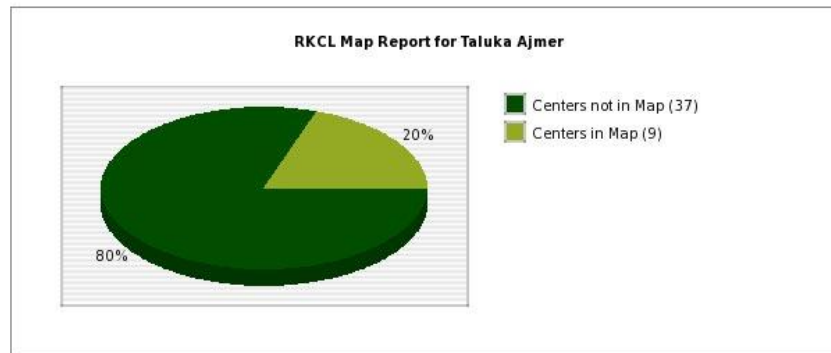

Centers in Map

Serial	Center Code	Name	Address	City	Taluka	District
1	81	Access Coaching and computer Center	Amity Public school, Near Teja Chowk, Kotra, Pushkar Road	Ajmer	Ajmer	Ajmer
2	197	Compucom Computer Training Center	80/44 Love Kush Colony, Naya Ghar, Near East Point School, Gulab bari	Ajmer	Ajmer	Ajmer
3	266	My Liberty Gyan Kendra	Lucky Cyber Café, B-3 Shastri Nagar, Lohagal Road, Ajmer	Ajmer	Ajmer	Ajmer
4	277	My Liberty Gyan Kendra	Swastik -I, Opp. Union Bank, Ramganj	Ajmer	Ajmer	Ajmer
5	345	PRS Computech (P) Ltd.	Near No.9, Petrol Pump, Nasirabad Road,	Ajmer	Ajmer	Ajmer
6	379	Multi Software & Developments	Near No.9 petrol pump, Gas Godam, Angira Nagar	Ajmer	Ajmer	Ajmer
7	496	Access Coaching And Computer Center	H.No.22 B, Road No.7, Panchwati Colony, Opp. Adarsh Nagar Rly Station	Ajmer	Ajmer	Ajmer
8	501	Access Coaching And Computer Center	H.No.970/14, Behind St. Mary's Convent School, Alwar Gate	Ajmer	Ajmer	Ajmer
9	566	F.I.C.S.	A-915, Florida Public School, Chandravardai Nagar, Ajmer - 305001	Ajmer	Ajmer	Ajmer

Centers yet to be added in Map

Serial	Center Code	Name	Address	City	Taluka	District
--------	-------------	------	---------	------	--------	----------

Employee Time Sheet Application

Employee Time Sheet Application

- Improves visibility on time utilized by employee on various projects, categories
- Import from excel files
- Employees can create monthly reports for submission
- Generate various reports
 - Employee wise
 - Program wise
 - Project wise

Timesheet Application Login Screen

Daily Reporting - Mozilla Firefox

File Edit View History Bookmarks Tools Help

http://solarex.mkcl.org/work/index.php

Most Visited Getting Started Latest Headlines

Replication Check Daily Reporting

 Maharashtra Knowledge Corporation Ltd
Creating a Knowledge Lit World

UserName

Password

Login

[Submit Problem/Bugs](#)

Daily Timesheet

Done

One active download (1 hour, 27 minutes remaining)

Timesheet Application

Employee's Home

[Home](#)

[Submit Daily Report](#)

[View My Daily Report](#)

[View Project wise Report](#)

[Upload Timesheet](#)

[Monthly Report](#)

[Logout](#)

[Appraiser Home](#)

[Admin Setup](#)

Select Report Month

Report Month

January

2010

Submit

Last 3 Reports

Serial	Report	Submitted On					
1	December, 2009	2010-01-02 13:51:56	View	Not Editable	Download HTML	Download PDF	Mail it to appraiser
2	November, 2009	2009-12-01 15:52:07	View	Not Editable	Download HTML	Download PDF	Mail it to appraiser
3	October, 2009	2009-12-01 13:13:28	View	Not Editable	Download HTML	Download PDF	Mail it to appraiser

Show all reports for the year

2010

Show

Timesheet Application

Appraiser's Home

My Work... My Passion - Mozilla Firefox

File Edit View History Bookmarks Tools Help

http://timesheet.mkcl.org/appraiser/appraiser_index.php

Most Visited Getting Started Latest Headlines

My Work... My Passion

[Home](#)

[Logout](#)

[Appraiser Home](#)

[Settings](#)

[View employee's daily report](#)

[View employee's monthly report](#)

[View employee's report submit](#)

[View employee's project wise report](#)

[View employee utilization report](#)

[View Project wise utilization report](#)

1st Level Employees				
Employee ID	Employee Name	Last Report Submitted on		
1053	Ratul Dutta	2010-04-30 on 2010-05-12 15:09:58		View Report
1069	Namit Kasliwal	2009-09-01 on 2009-11-08 20:54:12		View Report
1076	Sonali Katke	2010-05-31 on 2010-06-10 14:47:09		View Report
1078	Prashant Deshpande	2010-03-22 on 2010-03-23 09:46:31		View Report
1079	Pranab Sharma	2010-06-14 on 2010-06-14 20:07:05		View Report
1080	Ashutosh Sharma	2009-10-23 on 2009-11-19 10:55:23		View Report
2012	Manoj Kulkarni	2010-05-31 on 2010-05-31 20:29:35		View Report

2nd Level Employees				
Employee ID	Employee Name	Last Report Submitted on		
1231	Sachin Kundkar	2010-03-03 on 2010-03-31 17:20:55		View Report
1242	Mohammad Sajid	2010-04-29 on 2010-04-30 12:35:56		View Report
1246	Manish Agarwal	2010-04-30 on 2010-06-02 16:25:55		View Report
1247	Vaibhav Nanoti	2010-06-14 on 2010-06-15 11:13:32		View Report
1270	Amit Pandey	2010-05-31 on 2010-06-01 11:38:57		View Report
1271	Hari Tripathi	2010-06-14 on 2010-06-14 18:23:10		View Report
1273	Anshuman Saxena	2010-04-17 on 2010-04-17 17:02:02		View Report
1274	Hitesh Radia	2010-04-30 on 2010-05-05 12:20:54		View Report

Done

12:31 PM

Timesheet Application

Employee's Project Wise Report

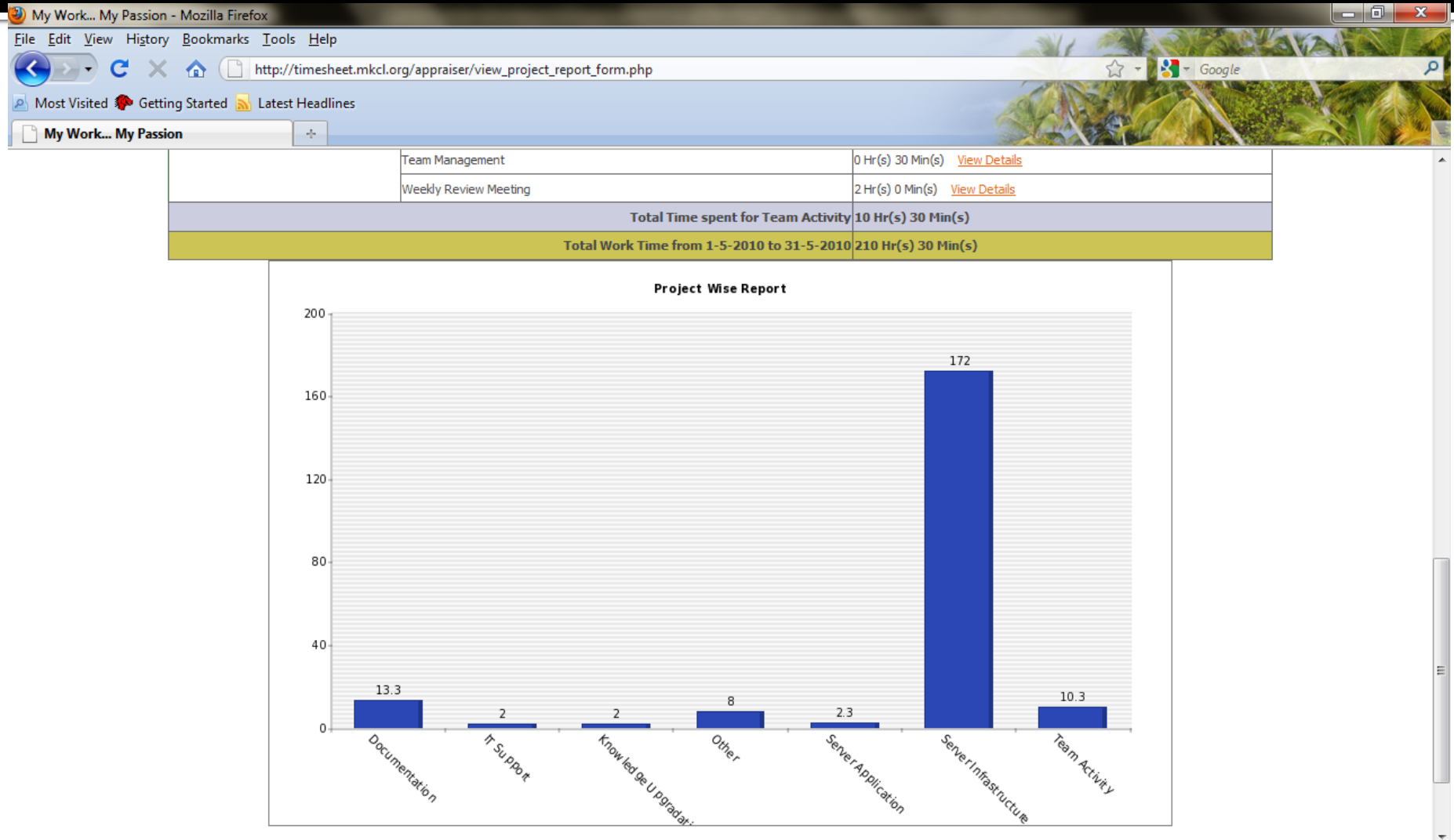

Done

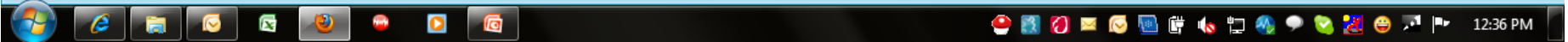

Timesheet Application

Project Wise Employee Utilisation

My Work... My Passion - Mozilla Firefox

File Edit View History Bookmarks Tools Help

http://timesheet.mkcl.org/appraiser/employee_project_utilization_report.php

Most Visited Getting Started Latest Headlines

My Work... My Passion

Project Wise Employee Utilization Report			
Employee Id	Employee Name	Project Name	Time Spent
1053	Ratul Dutta	Server Infrastructure	56 Hr(s) 0 Min(s)
1079	Pranab Sharma	Server Infrastructure	129 Hr(s) 30 Min(s)
2012	Manoj Kulkarni	Server Infrastructure	65 Hr(s) 0 Min(s)

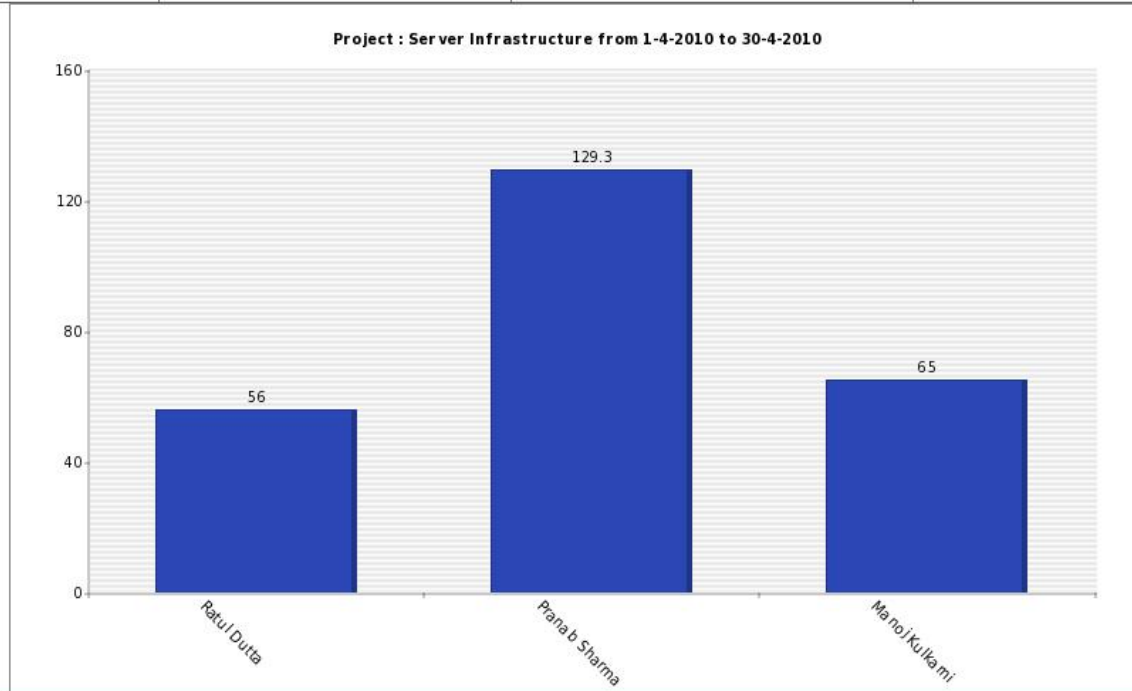

Done

Windows Taskbar: Start button, Internet Explorer, Mail, Firefox, and other application icons.

System Tray: Network, volume, and other system icons.

12:41 PM

IP Based Video Surveillance

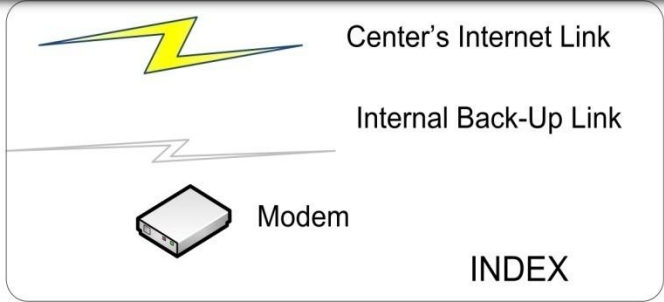

VIDEO ANALYTICS SERVER

IP Camera Package

- Motion Sensor
- Ethernet Port
- IP Camera
- Wireless Modem
- Internal memory

Suspectible Action

Center 1

Center 2

Center 3

Center 4

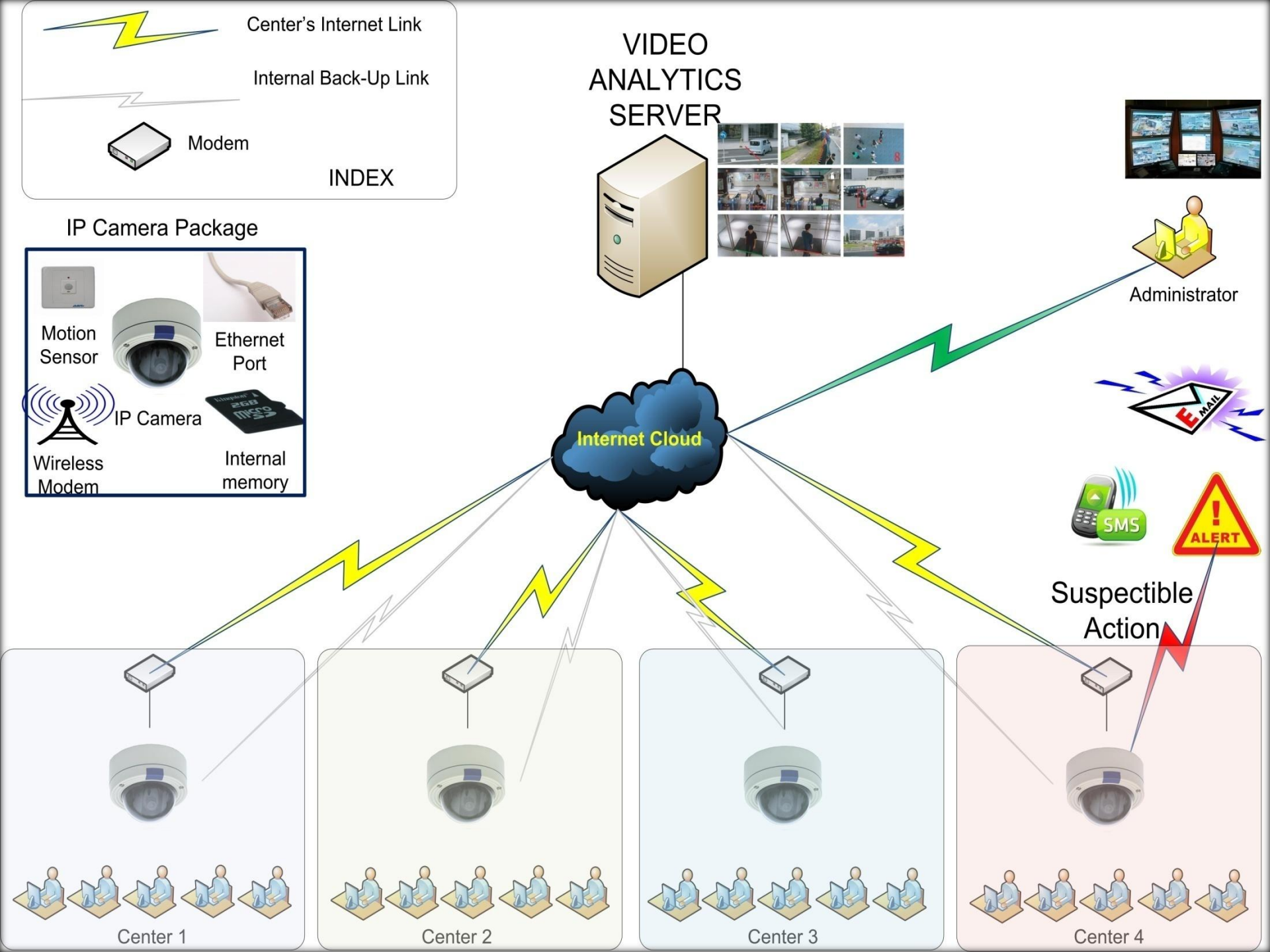

IP Based Video Surveillance

- Flexible and compressed image format: MPEG4, H.264
- Predefined alerts on susceptible motion
- Motion based video recording
- Remote monitoring and control of cameras from a Web Browser / Mobile
- Centralized Advanced Video Analytics
- Extensible network infrastructure

Auto Installers

Auto Installers

- Single Click Installation
- No Manual Intervention Required
- Automatically Inserts Product Keys

- Operating System and application software Auto Installer
 - Useful for clients with new computers
 - Installs Server and Client OS with Application Software
 - Creates Windows Domain automatically

- Software Auto Installer
 - Useful for computers with existing OS

Thank You
